

K:\CHA_LDEV1014908 Coastal_Martinas\000 Andell Mixed Use Seabrook\02 - DWG\Exhibits\Site Distance Exhibit\Andell Marina - Site Distance Exhibit.dwg C2-00 SITE PLAN Jul 03, 2023 4:06pm by: Thomas.Purcell

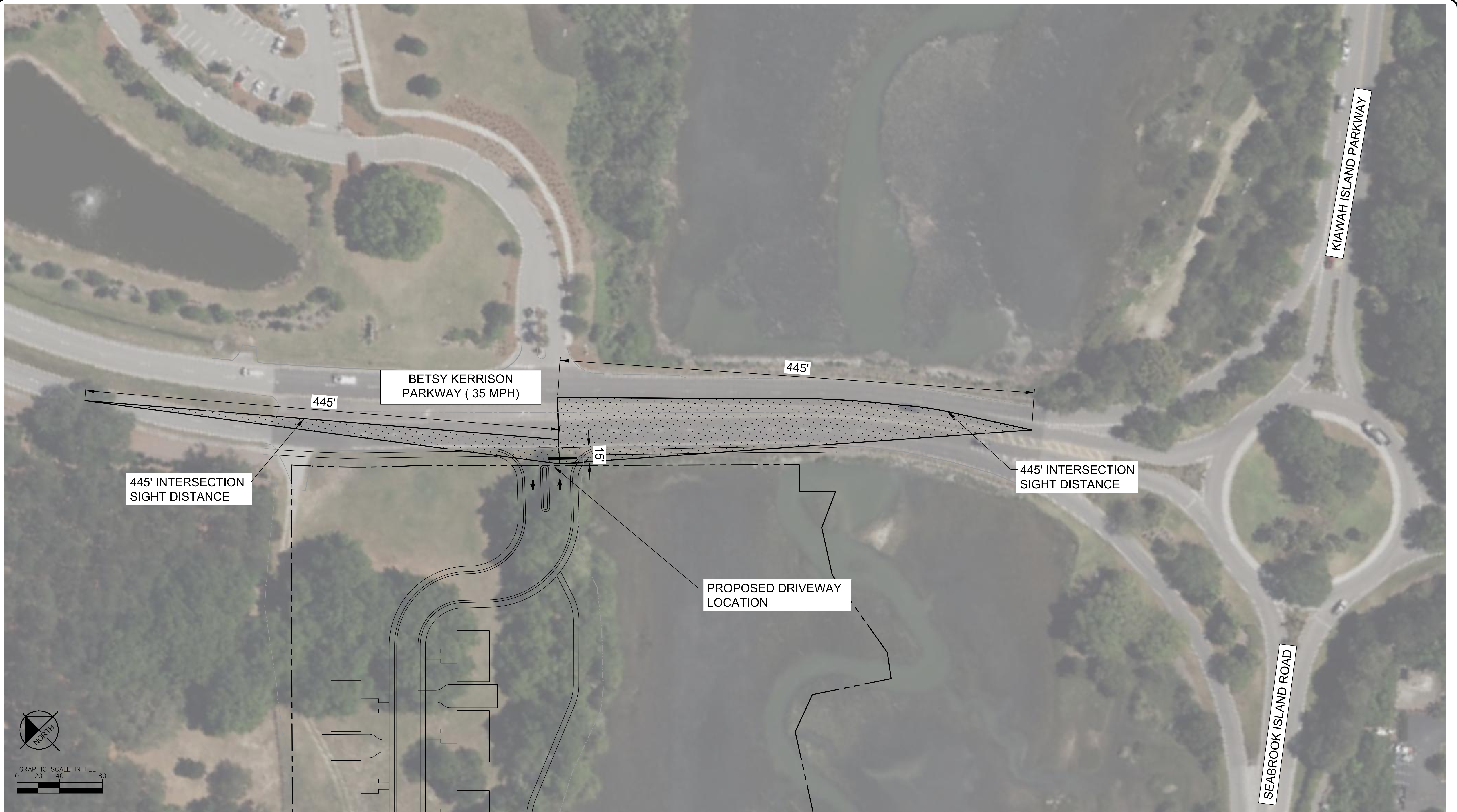

Kimley»Horn
 115 FAIRCHILD STREET, SUITE 250, CHARLESTON, SC 29492
 PHONE: (843) 737-6390 | www.kimley-horn.com

TITLE:
SIGHT DISTANCE EXHIBIT

PROJECT:
ANDELL MIXED-USE DEVELOPMENT

CLIENT:
BOHICKET CREEK INVESTORS, LLC

JOB NUMBER:	014908000
SCALE:	1" = 40'
DATE:	07/03/2023
SHEET:	1 OF 1

THIS DOCUMENT, TOGETHER WITH THE CONCEPTS AND DESIGNS PRESENTED HEREIN, AS AN INSTRUMENT OF SERVICE, IS INTENDED ONLY FOR THE SPECIFIC PURPOSE AND CLIENT FOR WHICH IT WAS PREPARED. REUSE OF AND IMPROPER RELIANCE ON THIS DOCUMENT WITHOUT WRITTEN AUTHORIZATION AND ADAPTATION BY KIMLEY-HORN AND ASSOCIATES, INC. SHALL BE WITHOUT LIABILITY TO KIMLEY-HORN AND ASSOCIATES, INC. COPYRIGHT KIMLEY-HORN AND ASSOCIATES, INC., 2016